

Plat Book-KK-Page 1117

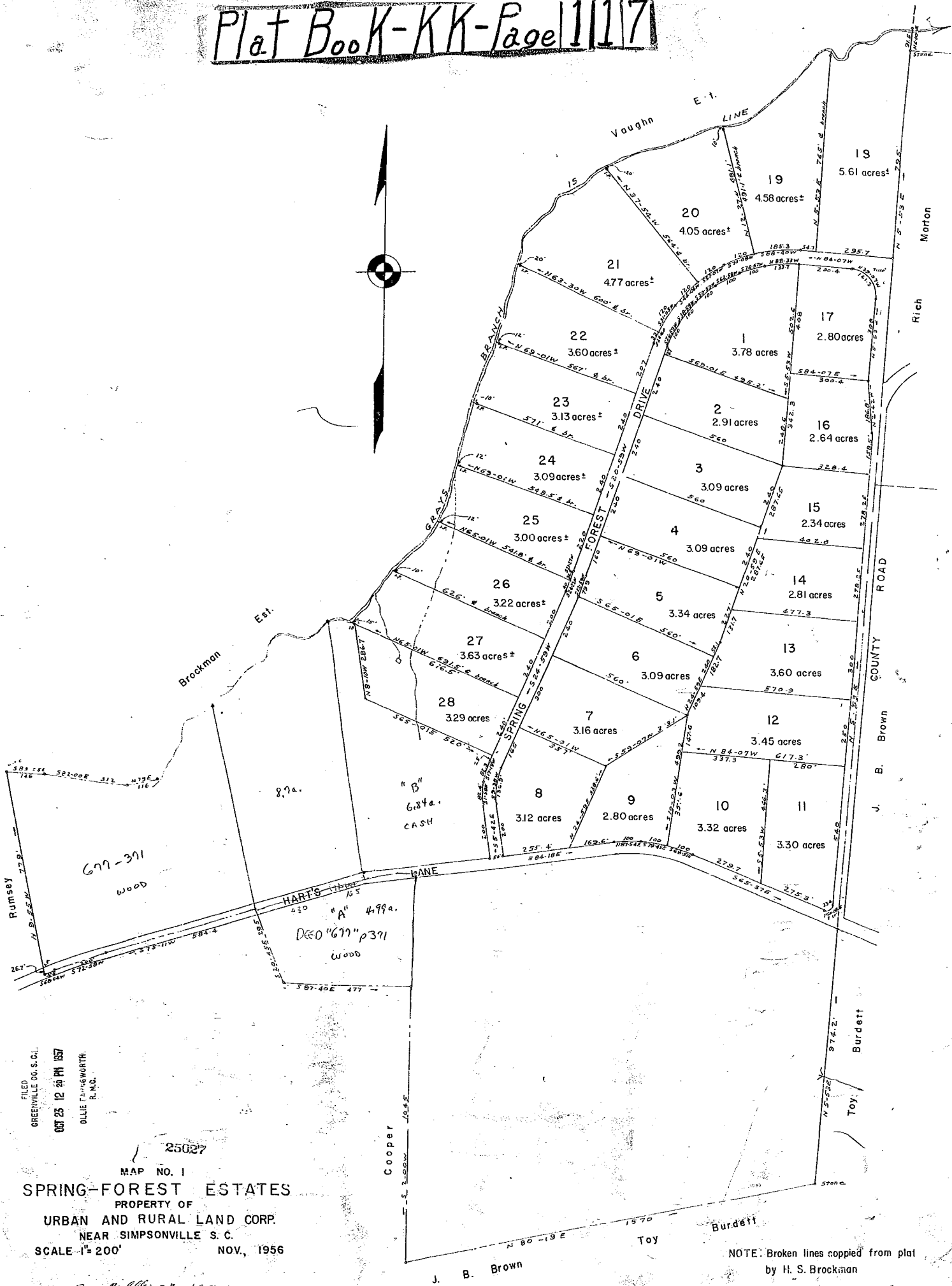
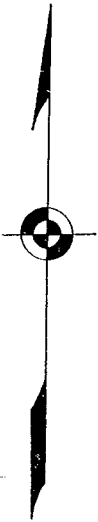

FILED
GREENVILLE CO. S. C.
OCT 23 12 30 PM 1957
OLLIE F. BURGESS
R. M. C.

25027
MAP NO. 1
SPRING-Forest ESTATES
PROPERTY OF
URBAN AND RURAL LAND CORP.
NEAR SIMPSONVILLE S. C.
SCALE 1" = 200'
NOV., 1956

NOTE: Broken lines copied from plat by H. S. Brockman

C. O. Diller - Reg. L.S. & S.D.
KK-117 3rd 2

25027
Registered in Vol. 117, Page 1117
Register of Deeds (Conveyance) Greenville County, S. C.